



**DECLARATION**

RULE 3:- In order to exhibit in any show held under G.C.C.F. licence, the registered owner(s) must complete the official entry form for the show and abide by and subscribe to the following declaration:

- a). I/we am/are the registered owner/s of the cats and/or kittens named on this form and I/we agree to be bound by and submit to the Constitution and Rules of the Governing Council of the Cat Fancy presently in force and to any additional rules formulated specifically for this show, provided only that the latter do not conflict with the former. And/or I/we shall have applied for registration/transfer at least 10 days before the show.
- b). No cat owned by me/us or living at the same address will be exhibited at or entered for any show or public exhibition held less than thirteen days prior to or following the date of this show/exhibition.  
NB. The owner of a cat is the person so named in the GCCF register (Section 4 Rule 1b)
- c). (1) In the event of ear mite infestation being diagnosed in my/our cattery/household by a Veterinary Surgeon, no cat owned by me/us or living at the same address will attend any show/exhibition until such time as all cats owned by me/us and/or living at the same address have been examined by a Veterinary Surgeon and pronounced free from ear mite infestation.  
(2) In the event of ringworm infection being diagnosed in my/our cattery/household by a veterinary surgeon, I/we will inform the GCCF Office and neither I/we nor any cat owned by me/us or living at the same address will attend any show/exhibition until a Clearance Certificate, as required by the GCCF, has been obtained. I/we understand that these restrictions will also apply if Ringworm is diagnosed in any cat/kitten exhibiting skin lesions within 7 days of leaving my/our cattery/household.  
(3) In the event of any other infectious disease, with the exception of Feline Leukaemia Virus or Feline Immunodeficiency Virus, being diagnosed by a Veterinary Surgeon in my/our cattery/household, no cat owned by me/us or living at the same address will attend any show/exhibition until at least one month after all cats owned by me/us or living at the same address have been examined by a Veterinary Surgeon and pronounced free from any evidence of the disease in question.  
(4) Cats showing a positive reaction to the Feline Leukaemia Virus blood test or Feline Immunodeficiency Virus blood test, must not be shown.  
**N.B.** Council strongly recommends that all cats should be tested regularly. Vaccination against Feline Leukaemia is also available.
- d). I agree to abide by any decision regarding rejection made by a duty Veterinary Surgeon.
- e). To the best of my knowledge, the cat/s entered for this show has/have not been subjected to any surgery to correct any defect listed in the G.C.C.F. Standards of Points.  
**N.B.** If the registered owner is aged under 18, the declaration must be countersigned by a parent/guardian.

**I/We have read the Rules and the Declaration and agree to abide by the same.**

Signed.....Date.....  
(Registered Owner/s) Note: If joint owners, both must sign)

Signed.....Date.....  
(Parent or Guardian for under 18)

**I am willing to help on the Friday (setting up from 4.00pm) and/or Show Day (Please state if Stewarding & name of Judge)**

As:.....

From.....To.....

**PLEASE NOTE:**

**YOU MUST HAVE YOUR CATS CURRENT VACCINATION CARD**

In addition to the classes entered your cat may also be handled for the purpose of assessing candidates in the GCCF Judge Appointment scheme.

Entry Form data will be processed by the Club & Kopikatts for the sole purpose of producing show paperwork. Personal data will be forwarded to the GCCF only.

**SEND ENTRIES TO:**

Susan Barrett  
2 Holly Road,  
Retford,  
Notts.  
DN22 6BE  
07850 724860 - After 5pm  
sue.jbfarrell@yahoo.co.uk

**A S.A.E. MUST BE ENCLOSED WITH YOUR ENTRY FOR CONFIRMATION OF RECEIPT**

**PAY BY BACS**  
Account number: 41316362  
Sort Code: 40-18-39

**BACS Payment Reference**

**Minimum first 5 letters of Surname + Post Code**

**ENTRY FEES**

**Entry Fees Include:**  
Breed/Title/BOB +up to 2 Misc/Club Classes, 1 entry pass per owner (joint owners get 2) Maximum of 6 classes per exhibit.

*Automatic Double Pens for Cats on Exhibition Only*

**ALL SECTIONS**

<b>Members</b>	@	£28.00	£
3 <sup>rd</sup> & Subsequent Cats	@	£26.00	£
<b>Non-Members</b>	@	£33.00	£
3 <sup>rd</sup> & Subsequent Cats	@	£31.00	£
Extra Misc/Club Classes	@	£ 4.00	£
<b>Double Pens - Extra</b>	@	£15.00	£
<b>Exhibition Pens</b>	@	£20.00	£

**Catalogue Vouchers:**  
1 section £2.50, 2 Sections £3.50, Full £5.00

Section A Persian/SLH	.....	
Section B Brit/For/Bur	.....	
Section C Ori/Si	.....	
Section D HP's	.....	
Full Cat (£6.00 on day)	.....	
Total Sections	.....	£

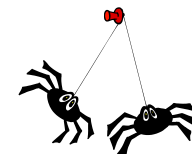

**Additional Show Passes :**

Adults	@	£ 3.00	£
Junior/Sen. Citizens	@	£ 2.00	£

**Advertisements (Full Page)**

Exhibitor Special Rate	@	£15.00	£
------------------------	---	--------	---

**Membership Subscriptions**

Single	@	£ 4.00	£
Joint	@	£ 6.00	£

Donation

**TOTAL £**

Please make cheques/PO's payable to:-

**KENTISH CAT SOCIETY**

**ENTRIES WILL NOT BE ACCEPTED WITHOUT THE CORRECT FEES**